

H
A
V
E

EV'RY TIME WE SAY GOODBYE

10

ALTO I

EVERY TIME WE SAY

ff

Ens.

D

E

Ritard

SLOW BALLAD TEMPO.

Alto I "We Say Goodbye"

M.M. ♩ = 72.

II
A
1-1-1

EV'RY TIME WE SAY GOODBYE 10

ALTO

EVERY TIME WE
SAY GOODBYE

Ritard - - - - -

Alto II "We say Goodbye"

FOR: MARIO
MASCIERE

Allegro

EV'RY TIME WE SAY GOODBYE

10

TENOR I

EVERY TIME WE SAY

Tenor I "We Say Goodbye"

Allegro

EV'RY TIME WE SAY GOODBYE

10

TENOR II EVERY TIME WE SAY GOODBYE

Ritard

Tenor II "Wedday Goodbye"

D
A
R
Y.

EVERY TIME WE SAY GOODBYE

10

EVERY TIME WE SAY GOODBYE

BARI

Ritard

Bary "We Say Goodbye"

EVERY TIME WE SAY GOODBYE

10

TRUMPET I

St. Mute 1st time only

SAXES - 4

A

mp

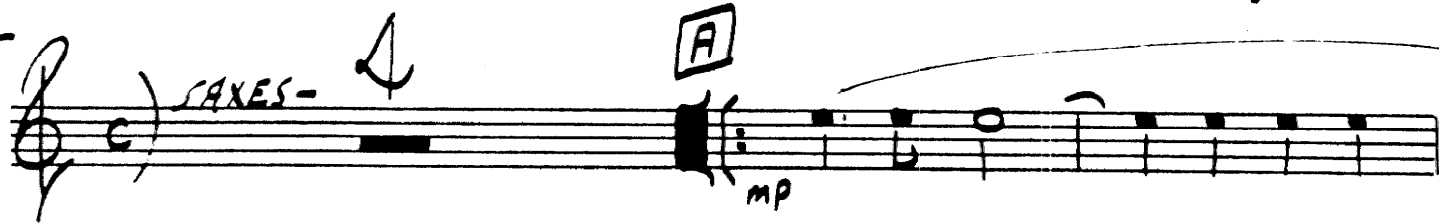

1

b5 + M.V.

OPEN ?

2

5

B

SAXES - 4

C

3RD TRPT. Solo - 8

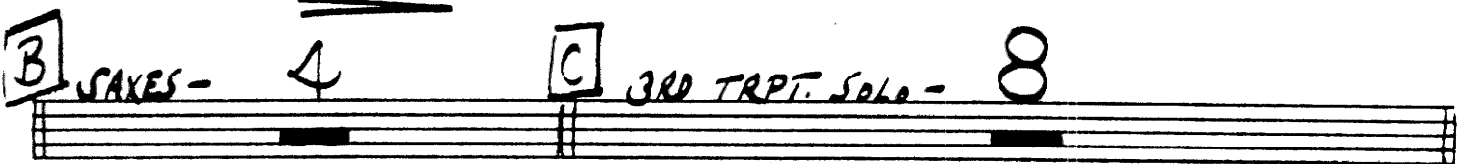

D

lead

ff

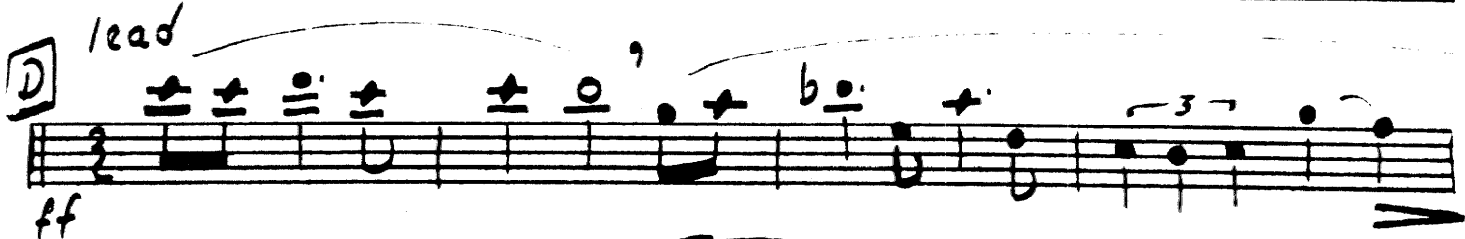

E

mp

SAXES - 4

10

EVERY TIME WE SAY GOODBYE

TRUMPET II

St. Mute 1st time only

10

Empty musical staff.

TR

EVERY TIME WE SAY GOODBYE

10

TRPT III

St. Mute 1st time only

Solo Chord progression: G7(-9) Db7 | C | Cma7 A7(-9) Dm9 G7(-9) Cma7 C6 Eb7

Chord progression: Dm7 G7(-9) C6 Eb7 Dm7 G7(-9) Gm7 C13

Chord progression: F Bb7 | D | C 3

Chord progression: E 4

EV'RY TIME WE SAY GOODBYE

TRPT IV

St. Mute 1st time only **10**

- Staff 2:** Continues the melodic line with various note values and rests.

7TH

EVERY TIME WE SAY GOODBYE

St. Mute 1st time only

TRPT V

HARDY

EV'RY TIME WE SAY GOODBY

SAXES- 4

A

mp

1

UNISON

pp

3

2

Soli lead

B

N.V.

2

C

TRPT. SNO- 8

D

ff

E

mp

SAXES- 4

Handwritten text on the left margin, possibly a name or page number.

EV'RY TIME WE SAY GOODBYE

10

Alto

EV'RY TIME WE SAY GOODBYE

10

4 [A] mp

① *mv.* UNISON pp

② UNISON pp

Soli [B] *mv.* 2

[C] 8 [D] ff

4

Arrival

EV'RY TIME WE SAY GOODBYE

10

4 **A**
 mp

① n.v. 2 UNISON pp

3 ② 3

Soli **B** n.v. 2

C 8

③ ff

E 4 mp

V
(BASS)
BOB EBERHART

EV'RY TIME WE SAY GOODBYE

The musical score is written for bass and includes the following elements:

- Staff 2:** Continues the melodic line with slurs and accents.

Sax

EVERY TIME WE SAY GOODBYE

"Solo Like" ON INTRO

10

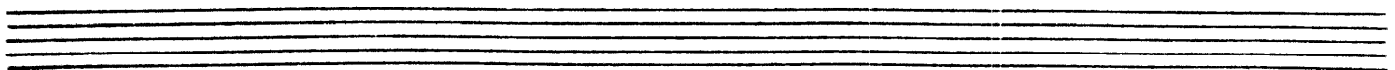

SLOW BALLAD TEMPO

BASS

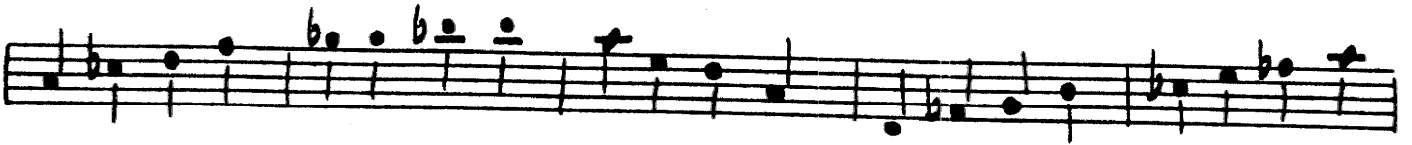
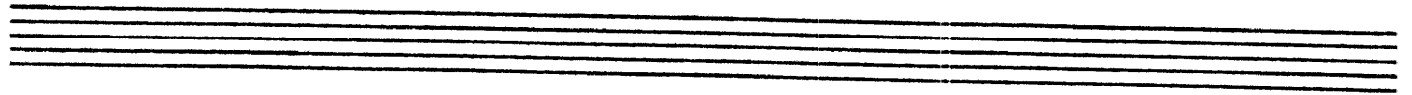

Ritard ~~~~~

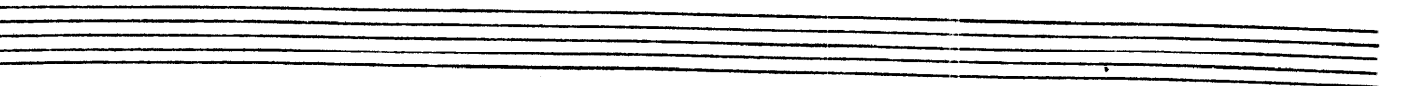
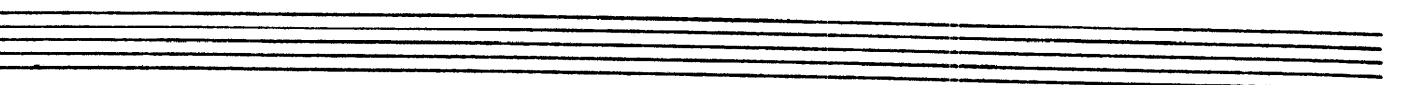
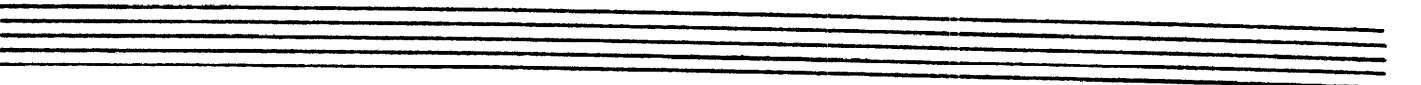
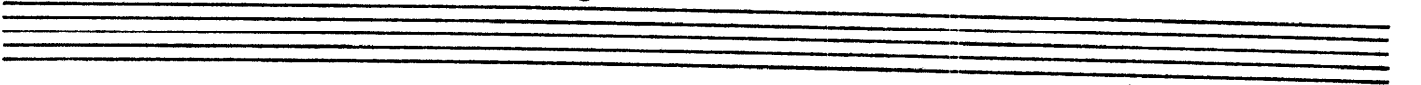

= 2: Bass "Everytime We Say Goodbye"

EV'RY TIME WE SAY GOODBYE

DRUMS.

BRUSHES

10

SAXES

Ritard —

SLOW BALLAD TEMPO.

P. 102

EVERY TIME WE SAY GOODBYE

Bb G7(-9) Cm7 F7(-9) **A** Bbma

Bbma7 Cm7 Cb9 Bbma7 G7(-9) Cm7 F9 Bbma9 Db9 Cm7 F9 F+9

Bbma7 Cm7 Dm7 ¹ Ebma6 Bb6/9 Db6 Cm7 F7 Fm7 Bb7

Ebma7 Ebma6 Cb7 Bbma7 Gb7 F7 Cm7 F7 Cb7

² Ebma7 Ab7 Bb6/9 Db6 Cm7 F7 Fm7 Bb7 Ebma7 Ebma7 Ab9

Bbma7 G7(-9) Cm7 F7(-9) **B** Bb6 G7(-9)

Gm7 F7(-9) Cb7 **C** Bbma7 G7(-9) Cm7 F7(-9) Bbma7 Bb6 Db7 Cm7 F7(-9)

Bb6/9 Db7 Cm7 F7(-9) Fm7 Bb13 Eb Ab7 **D** Bb6/9 Db6

Cm7 F9 Fm7 Bb7 Ebma7 Ebma7 Ab9 Bbma7 G7(-9) ^{en1} Cm7 F7(-9)

E Bb6 Bb6 G7(-9) Cm7

B9(+11) Bbma9(+11)

Ritard —